



The new standard for enterprise security

Protect people, assets and
places with Verkada's integrated
building security solution.





Table of Contents

About Verkada	01
Command Management Platform	02
Hybrid Cloud Video Security	03
Cameras	04
Cloud-Based Access Control	05
Door Controller & Reader	06
Environmental Sensors	07
All-in-one Sensor	08
Alarms	09
Alarms and Professional Monitoring	10
Around the Clock Security	11
Intrusion Hardware	12
Visitor Management Software	13
Guest	15
Free Trial	16

About Verkada

Designing the OS for enterprise buildings

At Verkada, we're on a mission to modernize enterprise physical security.

Today, we offer a suite of connected security devices that provide users with a full picture of the health and safety of their environments. Designed with simplicity in mind, Verkada's ecosystem of best-in-class solutions provide a scalable way to easily configure, monitor and respond to events from anywhere.

Trusted by over 9,700 organizations, including 40 Fortune 500 companies, Verkada remains at the forefront of enterprise building technology.





One platform to manage security across sites

Verkada Command is a cloud-based platform that integrates insights across the entire suite of Verkada products, including video security, access control, sensors, alarms, and visitor management products.

Infinitely scalable

Add an unlimited number of devices, sites and users to Command's centralized platform.

Zero-touch maintenance

Automatic updates continuously deliver the latest features and security enhancements.

Seamless user management

Help ensure platform security with role based access, single sign-on, 2-factor authentication, and active directory solutions.

Live event-based monitoring

Gain real-time visibility into all devices across all sites from a single pane of glass.

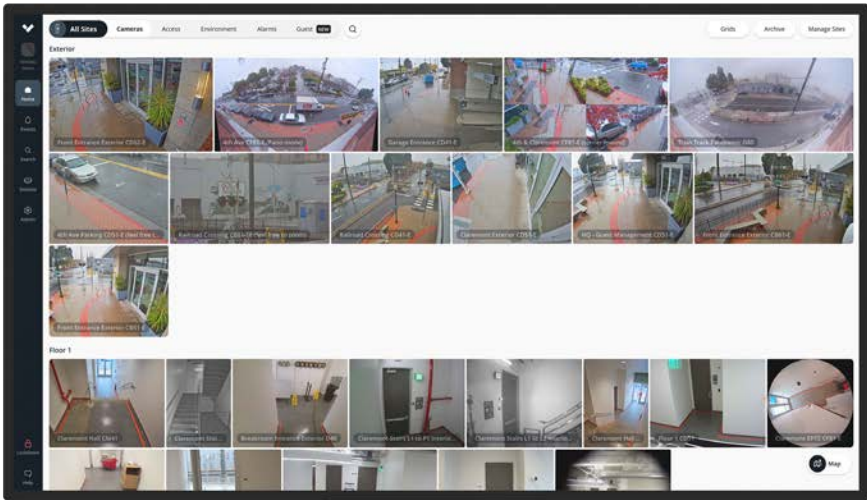

Explore key features

Scan the QR code or visit verkada.com/command/features to get under the hood of Command, Verkada's software platform.



Powerful video security without the complexity

Verkada's hybrid cloud video security cameras offers the reliability of a solid state storage with the flexibility of cloud archiving, providing teams with the most scalable way to store critical footage.

Reduce hardware overhead

No NVRs, DVRs or on-prem servers to manage. Cameras feature built-in onboard storage with up to 365 days of retention.

No single point of failure

Even in the event of network outages, cameras record locally; once connectivity is restored, feeds are available for viewing.

Bandwidth-friendly

Rather than streaming footage around the clock, cameras only stream when viewed and operate at 20-50kbps at a steady state.

Quickly surface meaningful events

Verkada cameras utilize the latest in AI and edge-based processing to uncover actionable insights in the real time.

What is Hybrid Cloud Video Storage?



Cameras

- Built-in onboard storage; No NVRs or DVRs
- Bandwidth friendly (20-50kbps in steady state)
- Single Ethernet cable (PoE) to operate

Cloud (AWS)

- Seamless access to all cameras
- Unlimited storage for archived clips
- Secure HTTPS/TLS encryption

Software

- Intuitive browser-based user interface
- Modern user authentication (SAML 2.0, 2FA)
- No plugins or downloads required

“

We experience no gaps in coverage because even when the network fails, the cameras continue to record locally. Once the cameras are brought online again, all that footage is accessible in the cloud.

”

Nicholas Paczkowski

Director of Safety & Loss Prevention, Goodwill of Greater Washington

Video Security

Wide range of options
to meet any need





Dome Series

Durable and versatile, the Dome Series features up to 4K sensor resolution and powerful onboard processing for an enhanced streaming experience.



Bullet Series

Built to withstand the toughest environments, the Bullet Series features a sealed aluminum housing, ensuring cameras stay protected.



Mini Series

Designed for flexibility without compromise, the Mini Series features low-profile form factors that deliver exceptional image quality.



Fisheye Series

Best for dynamic viewing, the Fisheye Series captures footage in a 180° panoramic view, a four way split view, or an immersive 360° view with digital pan-tilt-zoom.

Manage doors easily with cloud-based Access Control

Verkada Access Control combines enterprise-grade access control with a powerful, cloud-based management platform for a solution that's always simple, secure, and scalable.

Simple to set up

Built on an intuitive software platform, doors configure instantly and update automatically.

Manage access remotely

Customize doors, permissions, and user credentials from anywhere with any web-based device.

Ready for Scale

Integrate your SAML/SSO solution to manage credentials, and scale to any number of doors with no device or user limits.

Use your mobile device as a hands-free digital keycard with the **Verkada Pass App**.

- Leverage BLE unlock for touchless entry
- Activate lockdowns in real-time
- Easily assign, restrict and revoke access to users

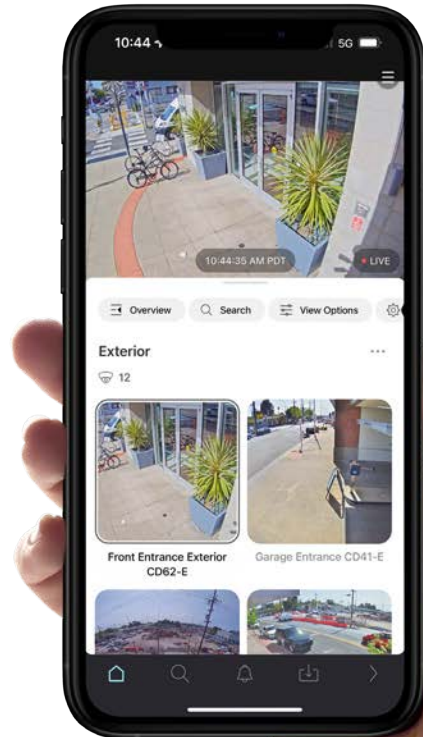

Simple to install – always up-to-date

4-Door Controller

The AC41 brings plug and play simplicity to enterprise access control. Secure out-of-the-box, the AC41 supports existing door hardware and card readers while enabling cloud-based access to a limitless number of doors and events occurring across your organization.

Multi-Format Door Reader

The AD31 delivers simultaneous support for low and high frequency card formats to provide seamless entry across your doors.

IO Controller

With 16 AUX inputs and 16 outputs, the AX11 IO Controller integrates more of your building infrastructure into the Verkada ecosystem—including access control, security footage, sensors, and alarms.

Electromagnetic Locks

Secure more doors by integrating with the Schlage AD Series (AD300, AD400, PIM400) and the Engage Series (NDEB, LE, LEB) wireless locks.



“ In an emergency scenario, we can lockdown the campus directly from the mobile app... In which case the system will override all door schedules, lockdown all buildings, and secure the entire campus in seconds. ”

Dennis Haynie
Executive Director of Technology, Andrews Independent School District

Environmental Sensors

Gain new levels of insights into your organization

Stay ahead of unseen threats across your environments with Verkada's all-in-one sensor.

Proactive SMS Alerts

Get notified instantly of unusual changes across your environment that surpass pre-configured thresholds.

Visual insights for investigations

Leverage sensor data to measure events that lead to increased equipment maintenance cost, such as HVAC and server room fluctuations.

Save costs over time

Sensor data can be used to measure events that often lead to increased maintenance costs of equipment.



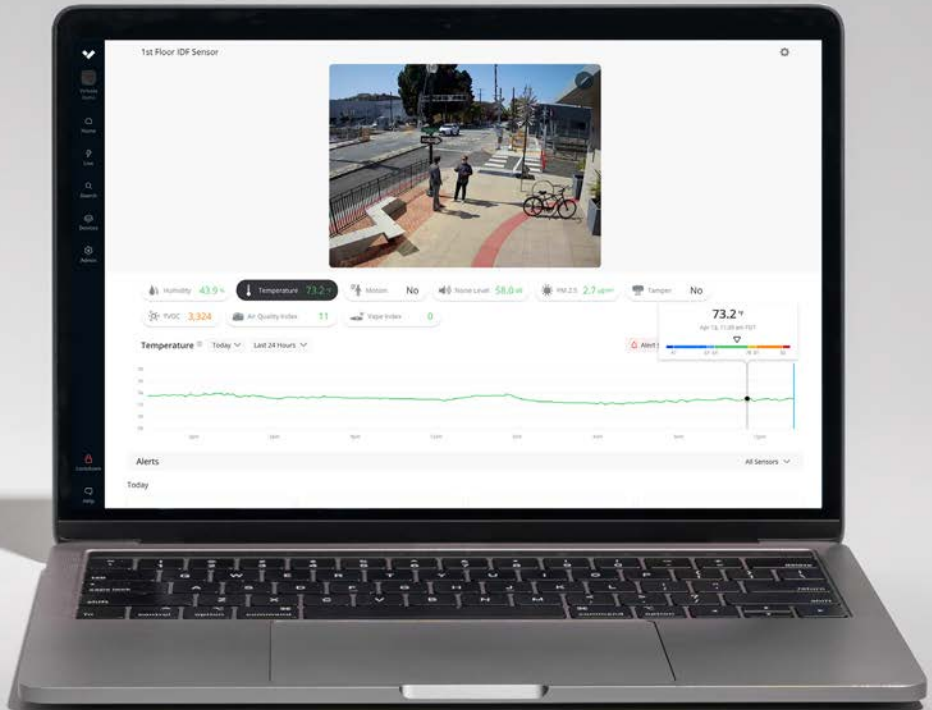

Environmental Sensors

One sensor that does it all

The SV11 includes eight sensor readings to provide your organization with a simple solution for monitoring a wide range of changes across your environments.



Temperature



PM2.5



Air Quality Index



Vape Detection



TVOCs



Humidity



Noise



Motion





Verkada's integrated security ecosystem

Verkada Alarms leverages data captured across Verkada devices including security cameras, access control doors, environmental sensors and alarm panel inputs to identify important events and provide visibility as incidents unfold. With Verkada's ecosystem, organizations can manage security across sites using a single easy-to-use dashboard and easily configure alarm triggers from these products as well as alarm response workflows.

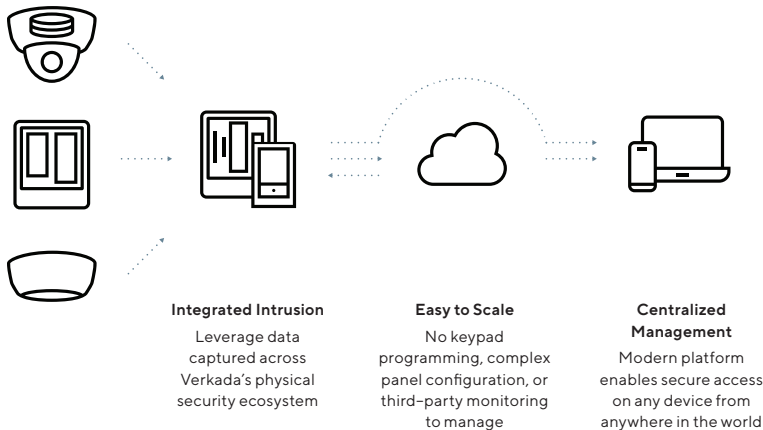

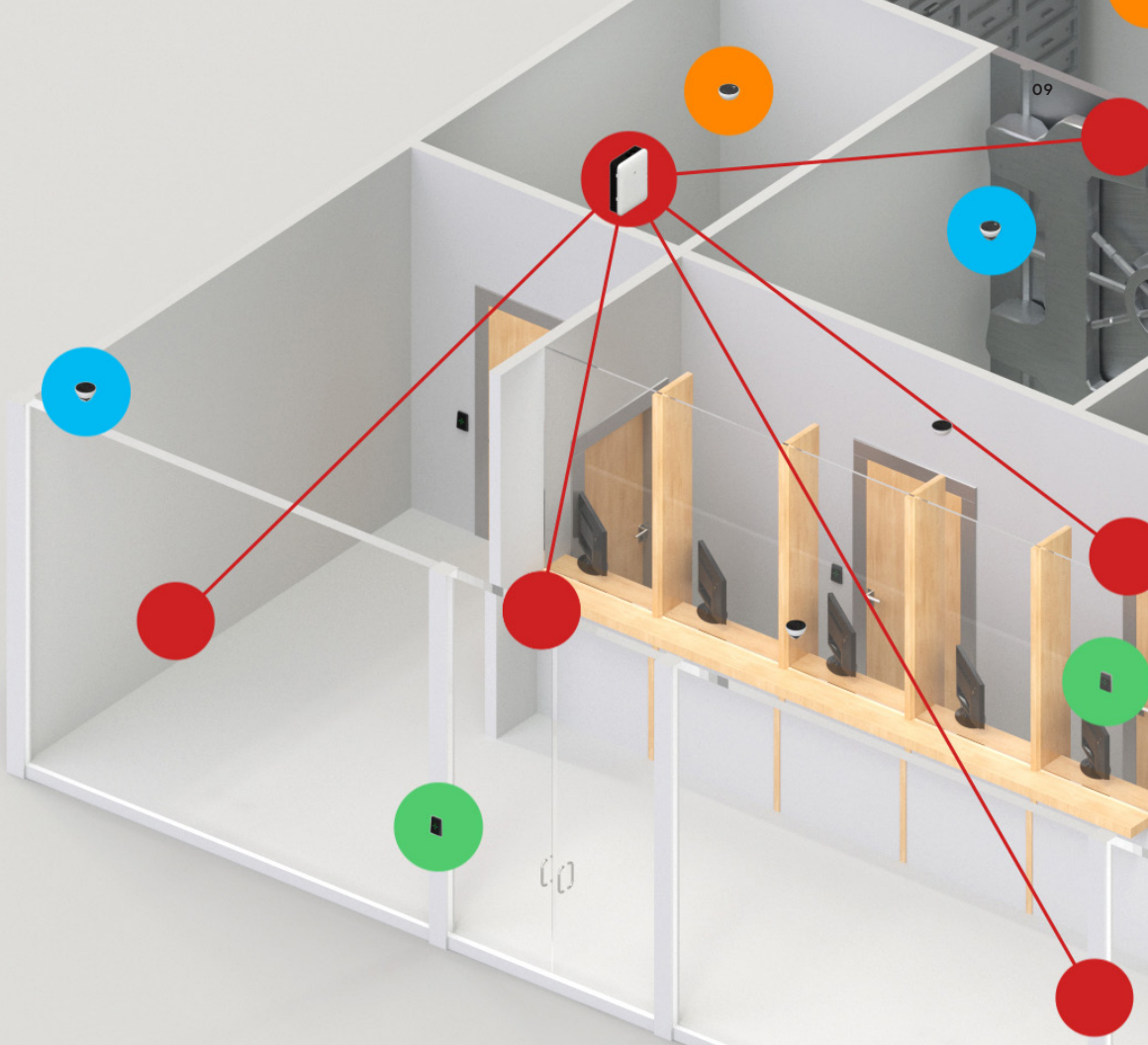

Alarms

Integrated alarms and professional monitoring

Secure your sites with cloud-managed intrusion detection and 24/7 professional monitoring.

Simple Setup and Configuration

Customize alarm triggers and response workflows with an intuitive interface that requires no additional software or complicated setup.

Seamlessly Integrated

Instantly connect and manage Verkada cameras, doors, environmental sensors and alarm panel inputs under a single dashboard.

Professional Monitoring

Reduce false alarms with native video verification and optional emergency dispatch by a team of trained security professionals.

Cloud Managed

Enable secure remote access, schedule arming and disarming of sites, and configure keycodes using any device from anywhere.



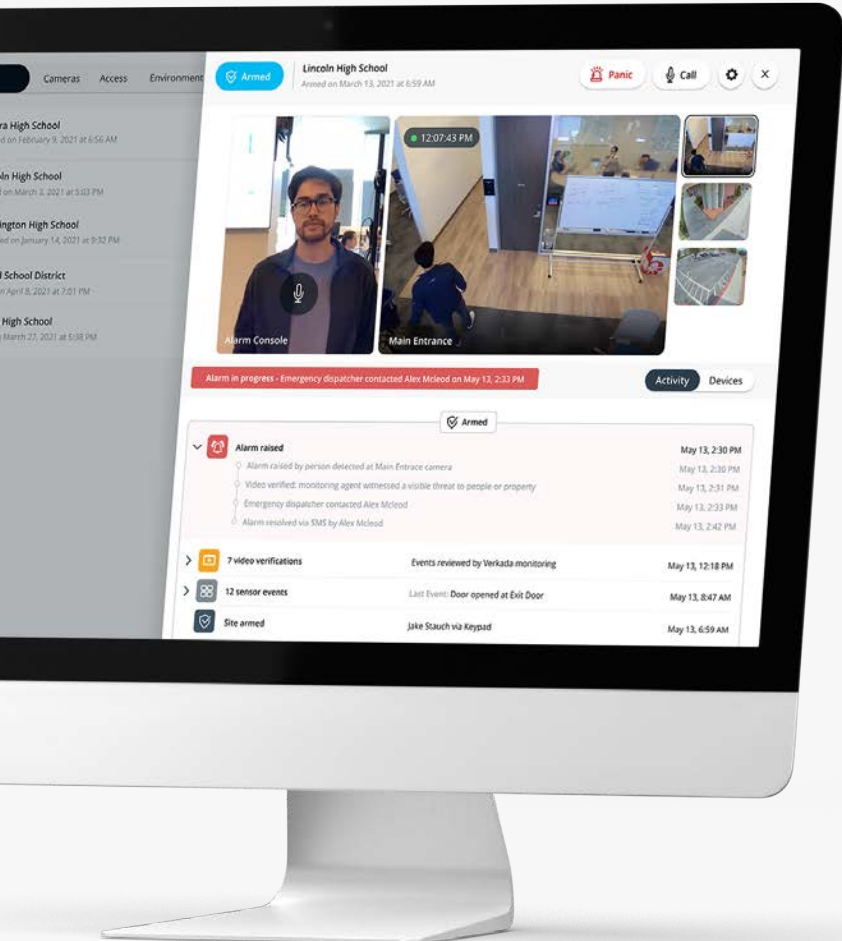

Cameras Access Environment

Armed

Lincoln High School
Armed on March 13, 2021 at 6:59 AM

Panic

Call

Settings

Close

- ra High School
d on February 9, 2021 at 6:56 AM
- ln High School
on March 3, 2021 at 3:03 PM
- ington High School
ed on January 14, 2021 at 9:32 PM
- chool District
n April 8, 2021 at 7:01 PM
- High School
March 27, 2021 at 5:38 PM



Alarm Console

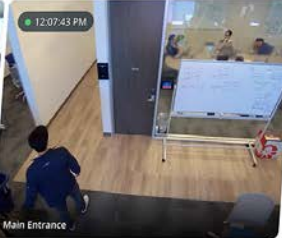

Main Entrance



Alarm in progress - Emergency dispatcher contacted Alex McLeod on May 13, 2:33 PM

Activity Devices

Armed

- Alarm raised** May 13, 2:30 PM
 - Alarm called by person detected at Main Entrance camera May 13, 2:30 PM
 - Video verified: monitoring agent witnessed a visible threat to people or property May 13, 2:31 PM
 - Emergency dispatcher contacted Alex McLeod May 13, 2:33 PM
 - Alarm resolved via SMS by Alex McLeod May 13, 2:42 PM
- 7 video verifications** Events reviewed by Verkada monitoring May 13, 12:18 PM
- 12 sensor events** Last Event: Door opened at Exit Door May 13, 6:47 AM
- Site armed** Jake Stauch via Keypad May 13, 6:59 AM

Around the clock security

Gain peace of mind by ensuring your sites are protected 24/7 with Verkada's professional monitoring service¹.

Assessing the Situation

With built-in native video verification, agents can assess possible threats and screen out false alarms.

Making Contact

If an alarm is raised, agents immediately call and send SMS messages to the predetermined contact list.

Taking Action

Once a threat is confirmed, agents will dispatch local first responders to your site address.

¹ Professional monitoring is provided by 3 U.S.-based, fully redundant, UL Listed, TMA 5 diamond rated monitoring centers with a team of trained security professionals

Check and secure facilities from your mobile device with the **Verkada Alarms** app.

- Remotely arm / disarm sites
- Raise panic alarms in an emergency

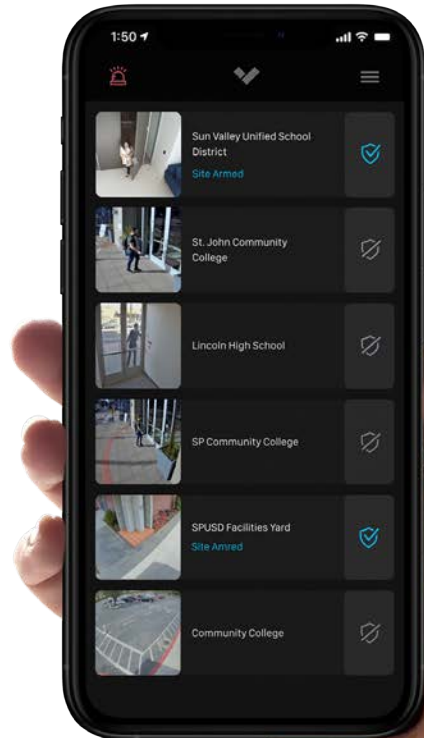

Intrusion hardware

Cellular Backup

Ensure your facilities stay protected with a backup LTE internet connection.

- Multiple LTE network carriers on a single device with automatic failover.
- Plug-and-play with integrated SIM and data plan.
- Unlimited data plan for alarm signaling included in license.





Wireless Intrusion Detection

A full suite of wireless sensors and PoE-powered hub optimized for security, range, and battery life.

- Line-of-sight range of up to 1,000 ft.
- Battery life of up to 10 years for door sensor, 2-5 years for other sensors (typical use).
- Secure signaling with end-to-end encryption and DSSS technology.

Alarms

Intrusion hardware

Alarm Console

Built around the powerful 10.2" iPad®, the Verkada Alarm Console offers a range of functionality, including onsite arming/disarming, an integrated camera, live event feeds, device status monitoring, and a digital panic button for immediate emergency response.

In addition, the Console supports live talk-down, so Command users can initiate calls to their sites in order to address staff, visitors, or potential intruders in an emergency.



Integrated camera with ultra-low latency live video



Live event feed and device status page



Digital panic button for emergency assistance



Remote talk-down from Command





Alarm Panel

With 32 onboard inputs, Verkada's Alarm Panel enables organizations to add a wide range of wired sensors for complete site coverage. Two programmable 12V outputs allow organizations to strengthen their alarm response with sirens, strobes, and other devices that can be activated in an emergency.

Managed from Verkada's cloud-based Command platform, inputs and outputs are configured in seconds with intuitive settings and controls.



Instant
Video
Integration



Industry-
leading 32
Inputs



Cloud-Based
Software and
Management



Works with
Existing Wired
Devices

Strengthen security while simplifying visitor management

Increase the security of everyone in your building – employees and guests. Customized check-in types, camera and access control integration, and role-based permissions makes visitor management a simple, seamless experience.

Improve the Guest Experience

With tailored flows based on guest type, touchless check-in, instant arrival notifications and remote unlock, guests feel welcome the moment they step through the door.

Centralize Security

Integrated into the Command Platform, Guest works seamlessly with Verkada Cameras and Access Control. See when visitors arrived and double-click into visitor logs to review activity of specific individuals.

Simple Setup and Configuration

Set up in as little as 10 minutes. Simply download the Verkada Guest app and add an iPad and badge printer to the Command platform. Or personalize further with custom branding, custom guest flows or by selecting location-specific user permissions.



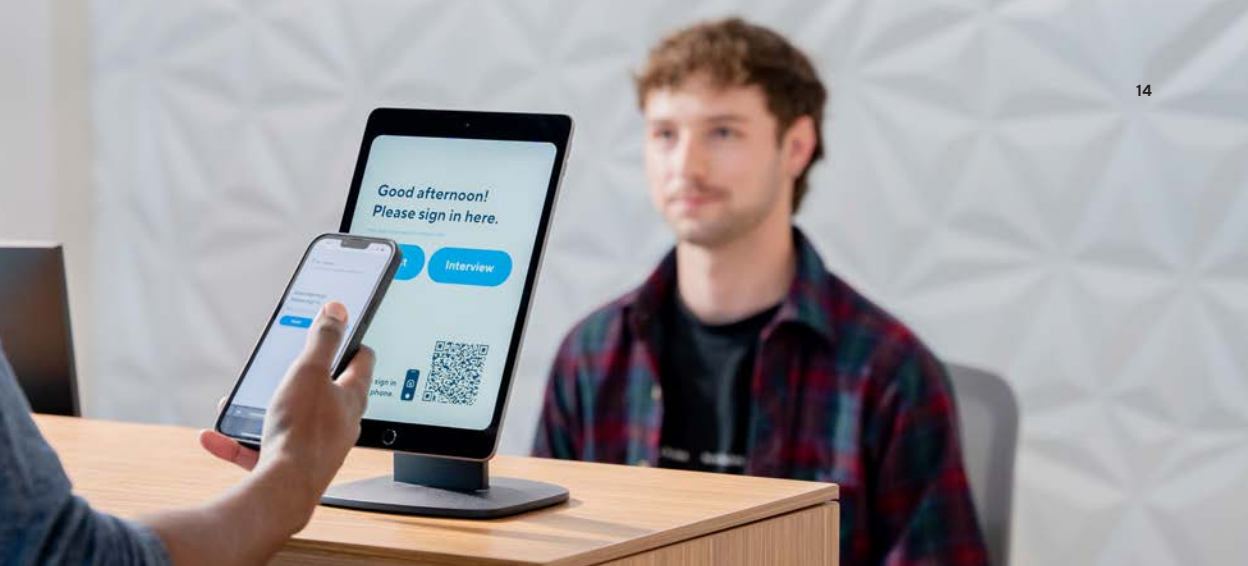

Integration with Verkada Cameras



Integration with Verkada Access Control



Role-based permissions



Customizable visitor experience



Touchless check-in



Document signing



Badge printing



Automatic arrival notifications



Analytics and reporting



Security Screening

Greet guests with integrated visitor management

Key Features

Security

- Centralized Guest management across all locations
- Verkada Access Control integration
- Verkada Camera integration
- Guest tracking within Command
- Remote unlock
- Sex offender security screening

Guest Experience

- Unlimited users, visitors and sign-ins
- Touchless sign-in
- Custom sign-in flows
- Custom branding
- Document signing
- Instant host notifications
- Photo capture
- Badge printing

Guest Management

- Detailed guest logs
- Role-based permissions and settings
- Advanced pre-registration
- Centralized dashboard
- Real-time analytics
- Exportable reports
- Dedicated support

Ways to use Verkada Guest

- Guest sign-in
- Employee wellness check-in
- Visitor screening
- Contact Tracing
- Document signing
- Remote door unlock for mail/kitchen delivery personnel
- Pre-registration for large groups (e.g. new-hires)
- School security screening

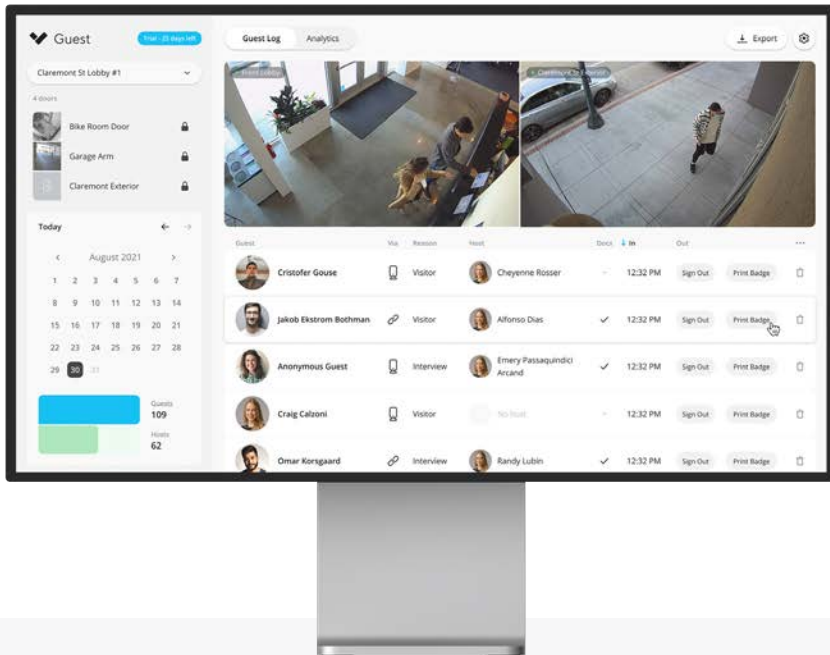

“

The integrated view of visitor activity within Command is a game changer. With Guest, we've created a safer environment for our teachers and students, while eliminating error-prone logbooks.

”

Meredith Essalat
Head of School, Mission Dolores Academy

Trusted by Organizations Across the World



Backed by Leading Investors



Get trial camera

We'd love to have you join hundreds of professional service firms in choosing Verkada's hybrid cloud solution.

In just 10 minutes, our camera systems are online and fully operational. Best of all? Verkada offers unlimited user seats at no additional cost, so you can share the benefits of our modern solution with anyone in your organization.

Get started with a free trial by scanning the QR code or visiting **verkada.com/try**



Your 30-day trial includes

- New hybrid cloud camera
- Unlimited cloud video archiving
- Support from US-based team
- Full access to Command software
- Pre-paid return shipping label
- Alarms trial with Virtual Guard is included



USA

HQ

405 E 4th Avenue
San Mateo, CA 94401, USA

AUSTIN

200 W Cesar Chavez St,
Ste 350, Austin, TX 78701

SALT LAKE CITY

460 West 50 North, Floor 5
Salt Lake City, UT 84101

PHOENIX

410 N Scottsdale Rd, Unit 1000,
Tempe, AZ 85281

TAMPA

200 Central Ave,
St Petersburg, FL 33701
Local: +1 (650) 514-2500
Toll-Free: (888) 829-0668
General: sales@verkada.com

EMEA HQ

17th Floor, The Tower, The Bower
207 Old Street, London
United Kingdom, EC1V 9NR
UK Local: +44 (20) 3048-6050
Toll-Free: 0808-196-2600
General: uk-sales@verkada.com

APAC HQ

Level 24, 300 Barangaroo Ave
Sydney, NSW 2000, Australia
Local: +61 (1800) 718558
General: sales@verkada.com

